

S 1/2 SEC. 29, T30N, R22 W.

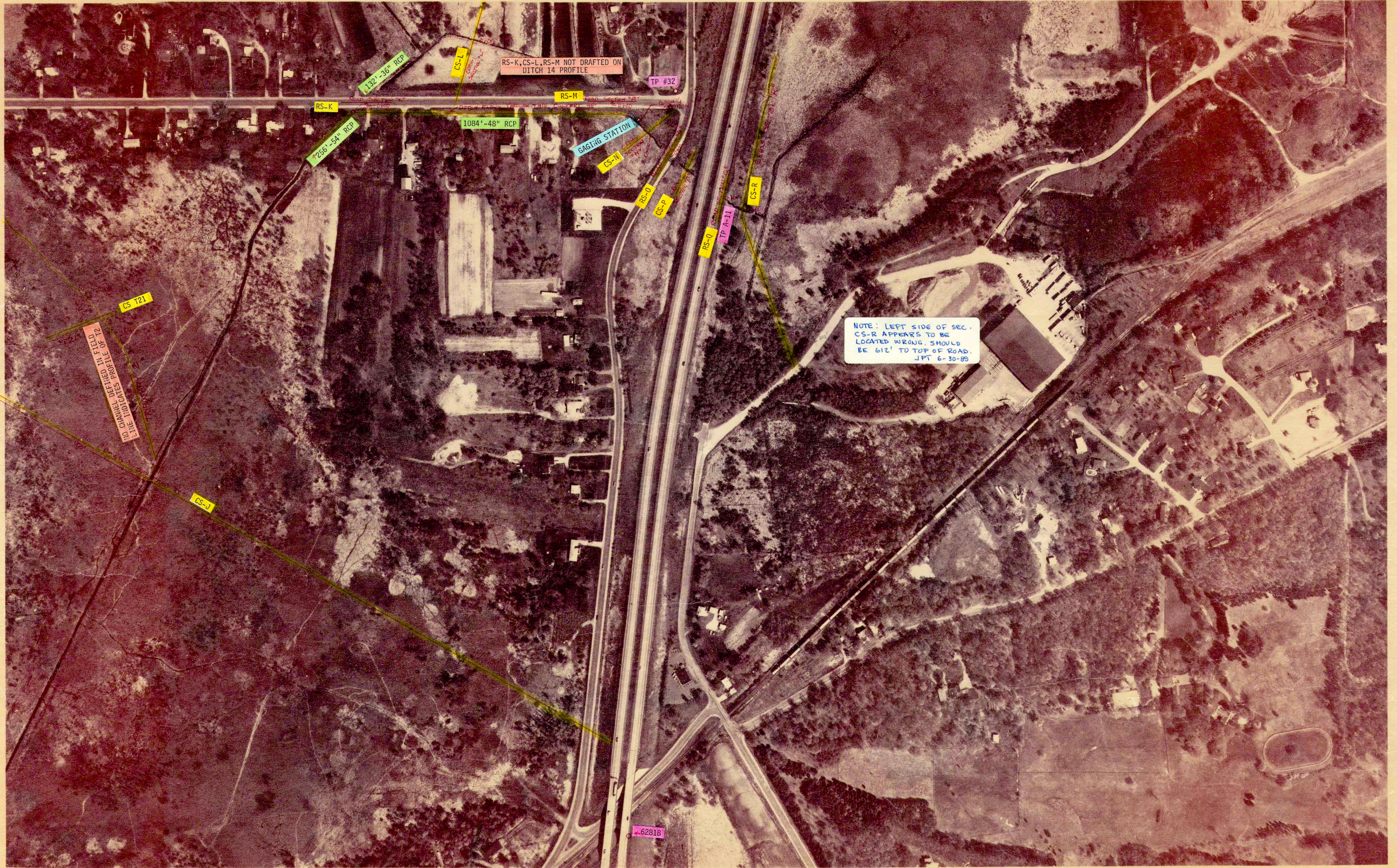

NO CHANNEL DEFINED IN FIELD OF 72
THE INDICATES PROFILE OF 72

RS-K, CS-L, RS-M NOT DRAFTED ON
DITCH 14 PROFILE

NOTE: LEFT SIDE OF SEC.
CS-R APPEARS TO BE
LOCATED WRONG, SHOULD
BE 612' TO TOP OF ROAD.
JPT 6-30-89

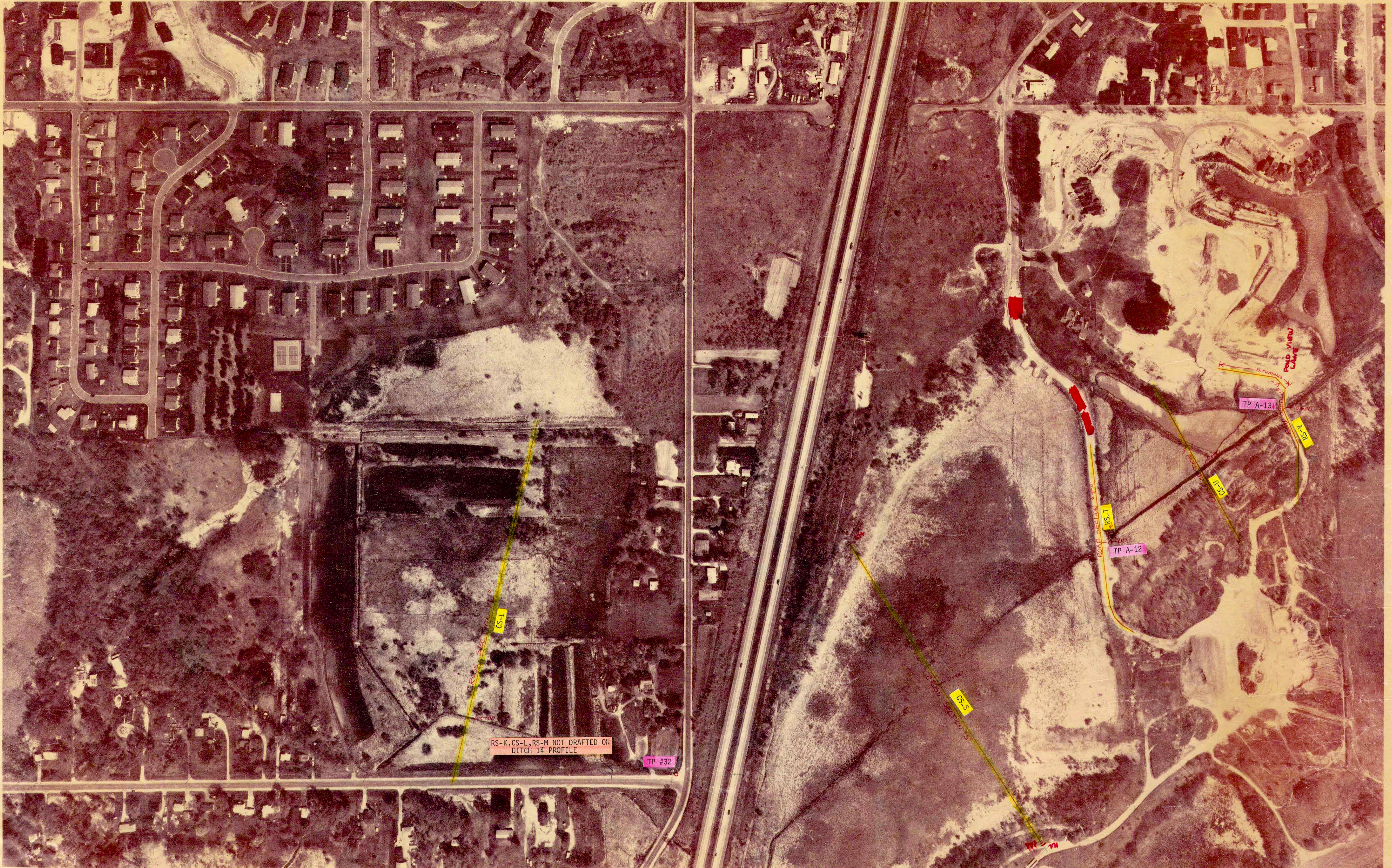

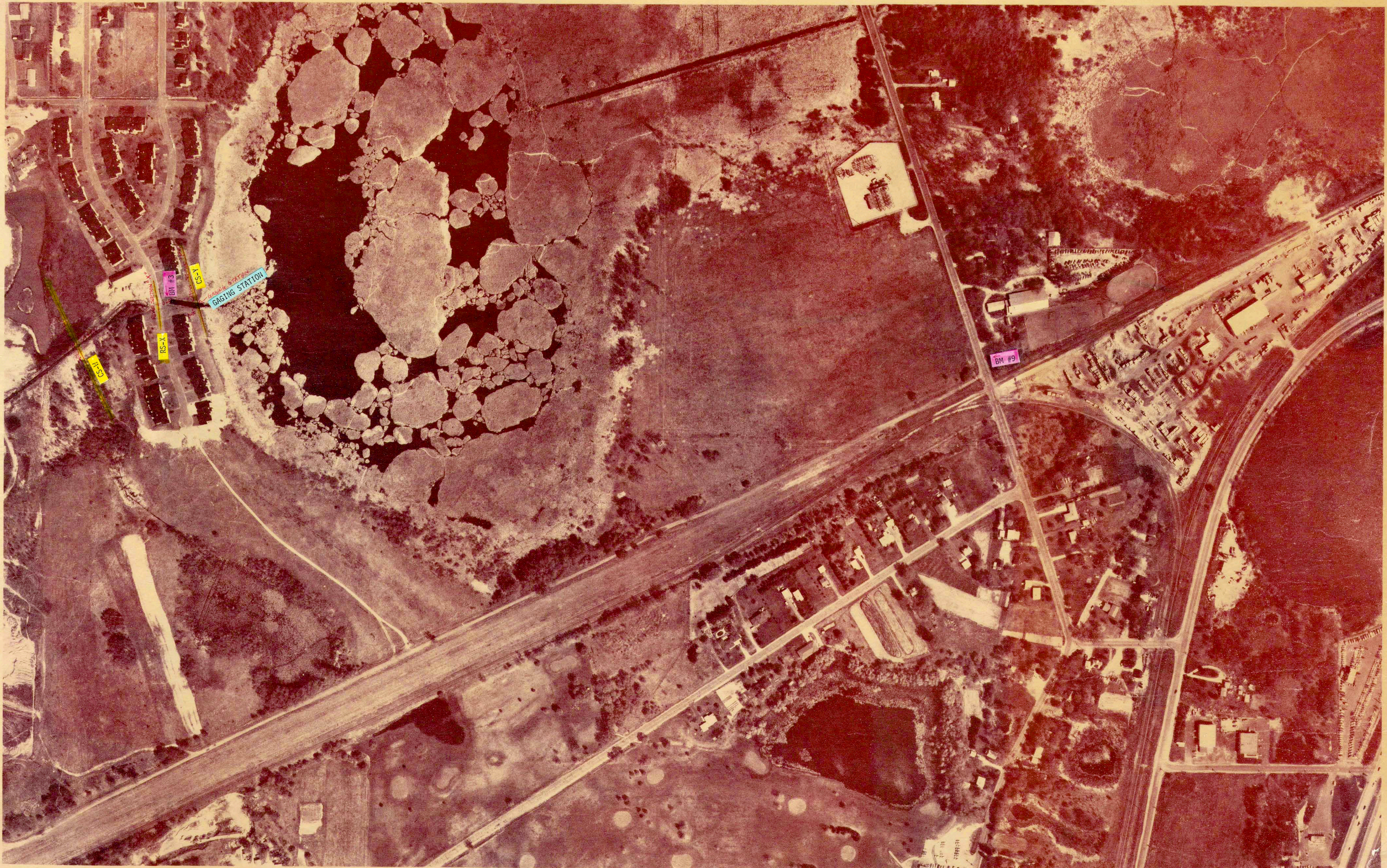

S. 1/2 SEC. 22, T30N, R22W



345 PENNSYLVANIA AVENUE SOUTH • MINNEAPOLIS, MINNESOTA 55426
K-473

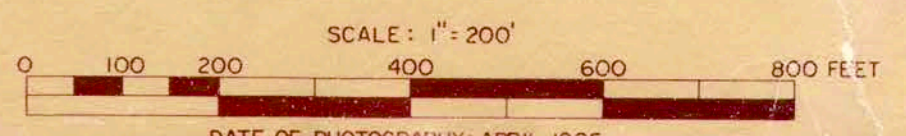



N 1/2 SEC. 22, T.30N, R.22 W.



N 1/2 SEC. 29, T30N, R22 W.



S 1/2 SEC.20 , T.30N , R.22 W.